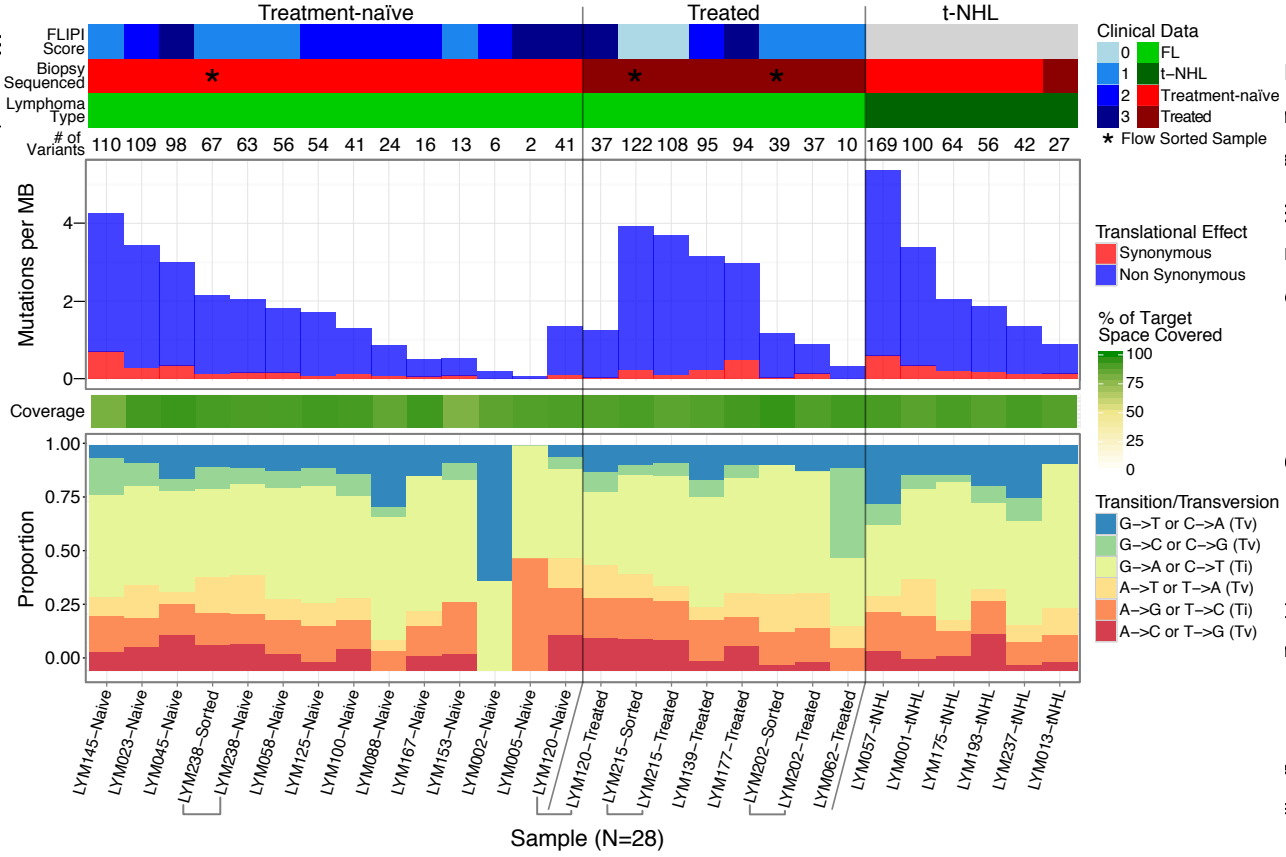
Treatment-naïve
Treated
t-NHL
FLIPI Score
Biopsy Sequenced
Lymphoma Type
# of Variants
110 109 98 67 63 56 54 41 24 16 13 6 2 41 37 122 108 95 94 39 37 10 169 100 64 56 42 27
Clinical Data
0
1
2
3
FL
t-NHL
Treatment-naïve
Treated
* Flow Sorted Sample
Mutations per MB
Translational Effect
Synonymous
Non Synonymous
% of Target Space Covered
100
75
50
25
0
Coverage
Proportion
Transition/Transversion
G-->T or C-->A (Tv)
G-->C or C-->G (Tv)
G-->A or C-->T (Ti)
A-->T or T-->A (Tv)
A-->G or T-->C (Ti)
A-->C or T-->G (Tv)
LYM145-Naive
LYM023-Naive
LYM045-Naive
LYM238-Sorted
LYM238-Naive
LYM058-Naive
LYM125-Naive
LYM100-Naive
LYM088-Naive
LYM167-Naive
LYM153-Naive
LYM002-Naive
LYM005-Naive
LYM120-Naive
LYM120-Treated
LYM215-Sorted
LYM215-Treated
LYM139-Treated
LYM177-Treated
LYM202-Sorted
LYM202-Treated
LYM062-Treated
LYM057-tNHL
LYM001-tNHL
LYM175-tNHL
LYM193-tNHL
LYM237-tNHL
LYM013-tNHL
Sample (N=28)