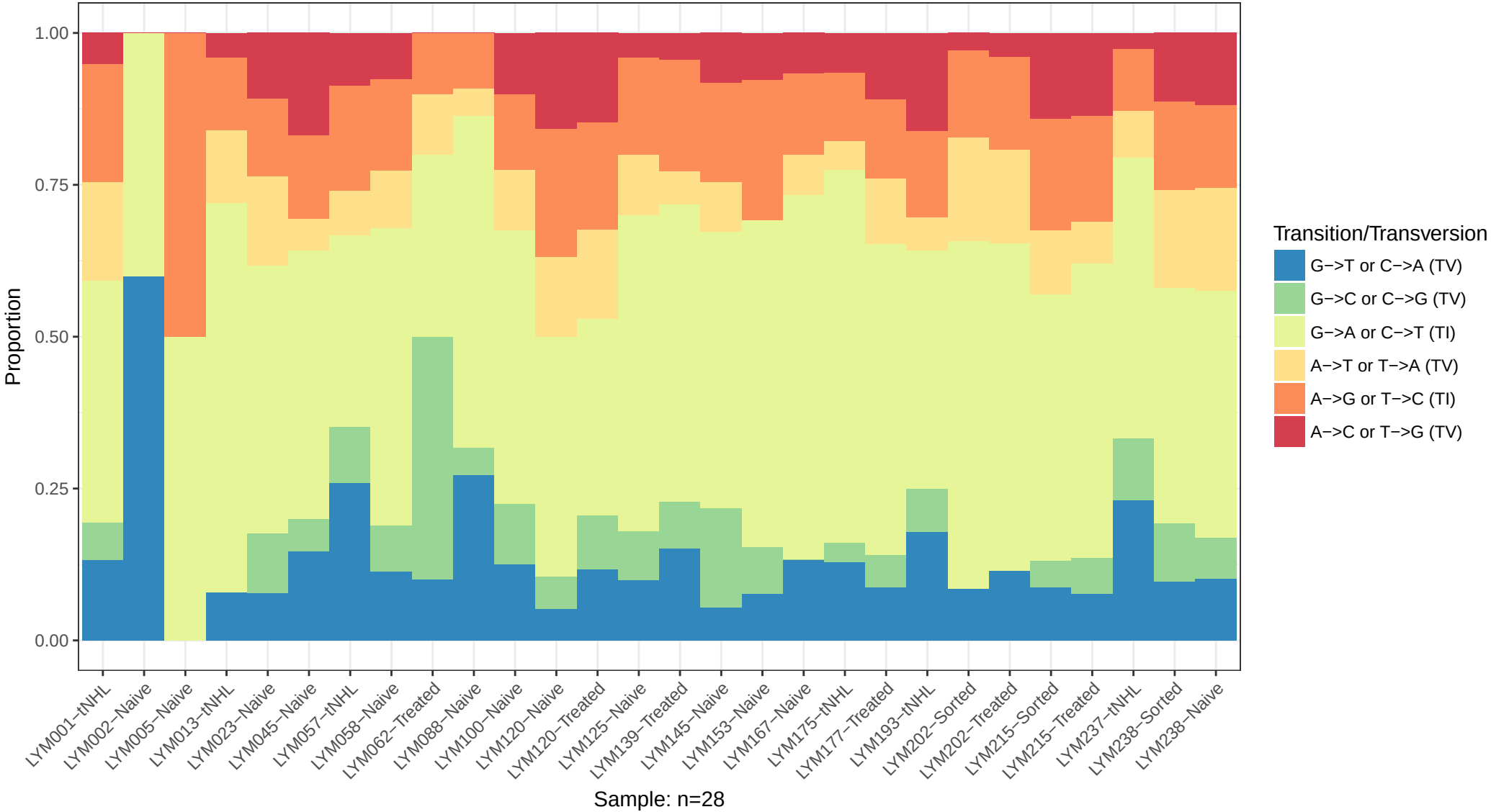
Proportion
1.00
0.75
0.50
0.25
0.00
LYM001−tNHL
LYM002−Naive
LYM005−Naive
LYM013−tNHL
LYM023−Naive
LYM045−Naive
LYM057−tNHL
LYM058−Naive
LYM062−Treated
LYM088−Naive
LYM100−Naive
LYM120−Naive
LYM120−Treated
LYM125−Naive
LYM139−Treated
LYM145−Naive
LYM153−Naive
LYM167−Naive
LYM175−tNHL
LYM177−Treated
LYM193−tNHL
LYM202−Sorted
LYM202−Treated
LYM215−Sorted
LYM215−Treated
LYM237−tNHL
LYM238−Sorted
LYM238−Naive
Sample: n=28
Transition/Transversion
G−>T or C−>A (TV)
G−>C or C−>G (TV)
G−>A or C−>T (TI)
A−>T or T−>A (TV)
A−>G or T−>C (TI)
A−>C or T−>G (TV)